

The drawings & the design is made in the name of DALAL CONSULTANTS PVT. LTD. They are hereby issued and on the drawings' signature that they will not be reproduced, copied, loaned, exhibited for use except in the place and for the purpose for which they are issued.

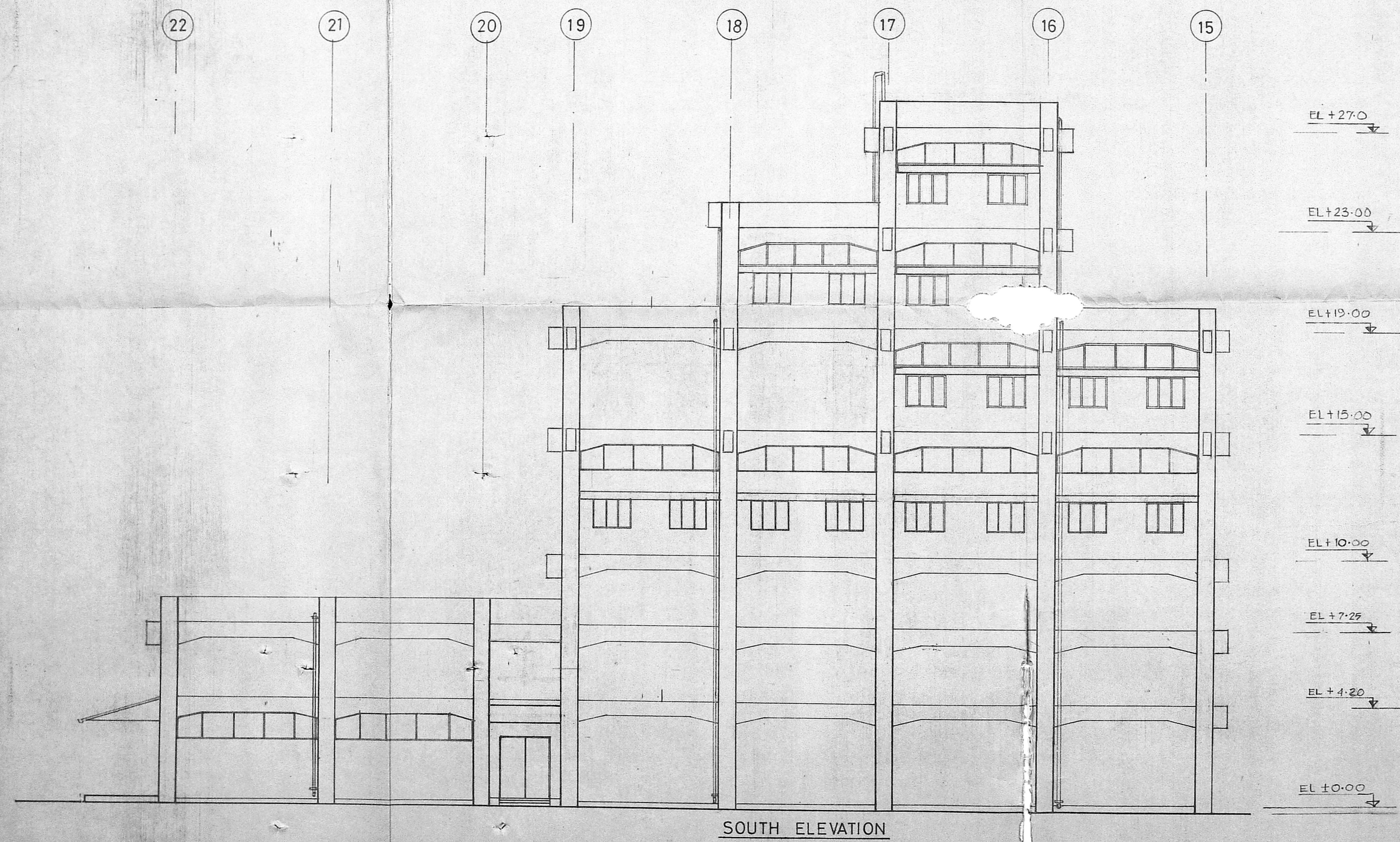

SOUTH ELEVATION

Planning Permit No. C/PP/1984/89
APPROVED
 Subject to the conditions in this office letter
 02/15/89 dt. 11/2/89
 For MEMBER SECRETARY
 MADRAS METROPOLITAN DEVELOPMENT AUTHORITY

For SHRI RAM FIBRES LIMITED,
 S. C. K. SHAR, General Manager (Works)
 A. R. FAIZ AHMED, B.E. M.E. P.V.
 Licensed Surveyor of Manali Town, Pambayat
 12 ROYA ANANDAPPA STREET
 ROYAPETTAH, MADRAS-600 014.

2
4-7-89

SRI
SCALE - 1:100

FOR GENERAL NOTES REF. DRG. ABA-01

A/A-01 PLAN AT EL+0.00 & EL+4.20

REFERENCE DRAWINGS

REV. No. DATE

REVISIONS BY CHK. DEPT. PROJ. CHIEF. REV. No. DATE

ISSUED FOR CONSTRUCTION
ISSUED FOR APPROVAL

M.P.

M.P.

SOUTH ELEVATION
 SPINDRAW SECTION PRODUCTION BUILDING
 TYRECORD PLANT
 SHRIRAM FIBRS LTD.

MANALI, MADRAS

Dalal Consultants
And Engineers Pvt. Ltd.
 Engineers - Consultants - Constructors
 Bombay

88904-AKA-05 SA

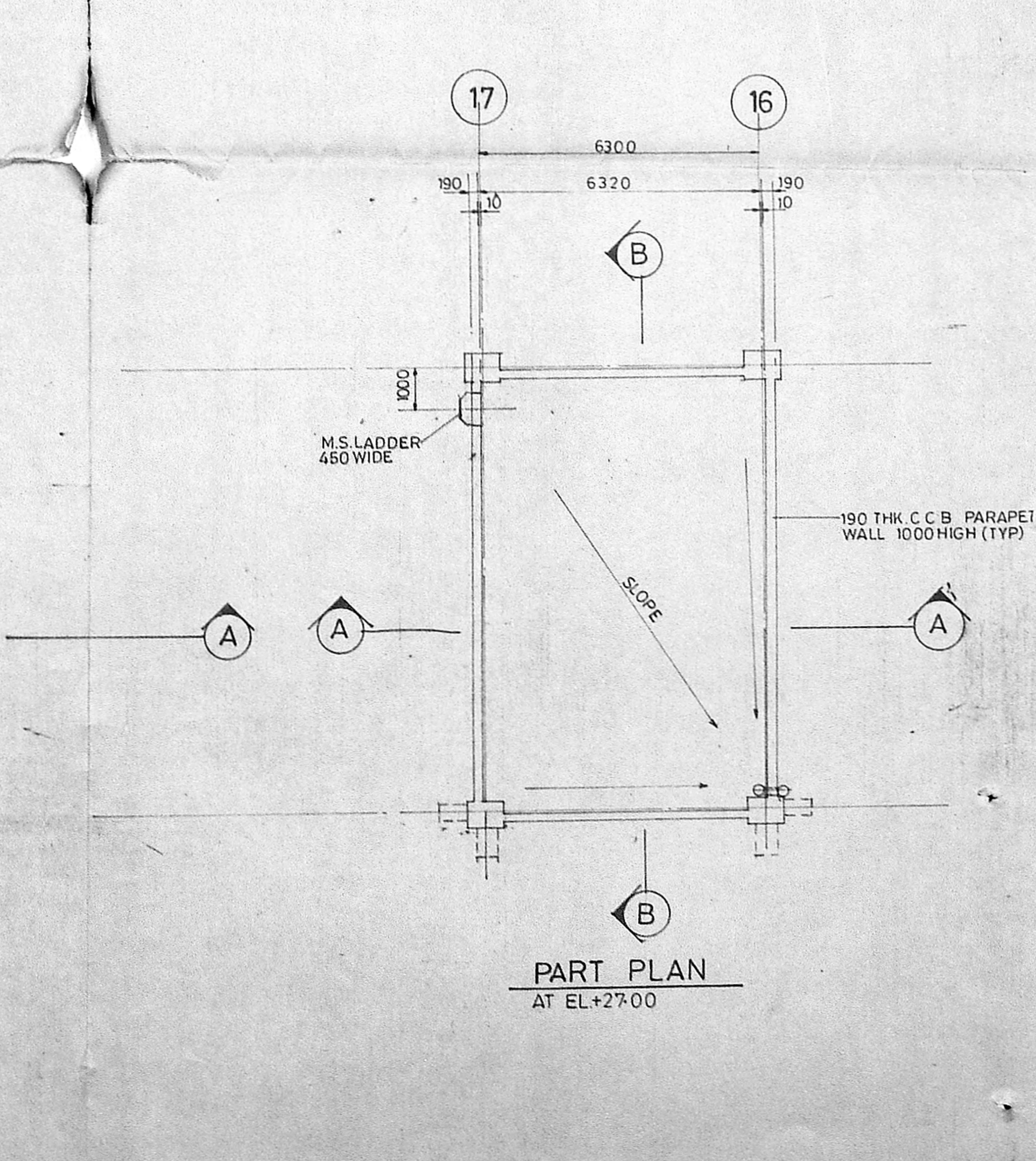
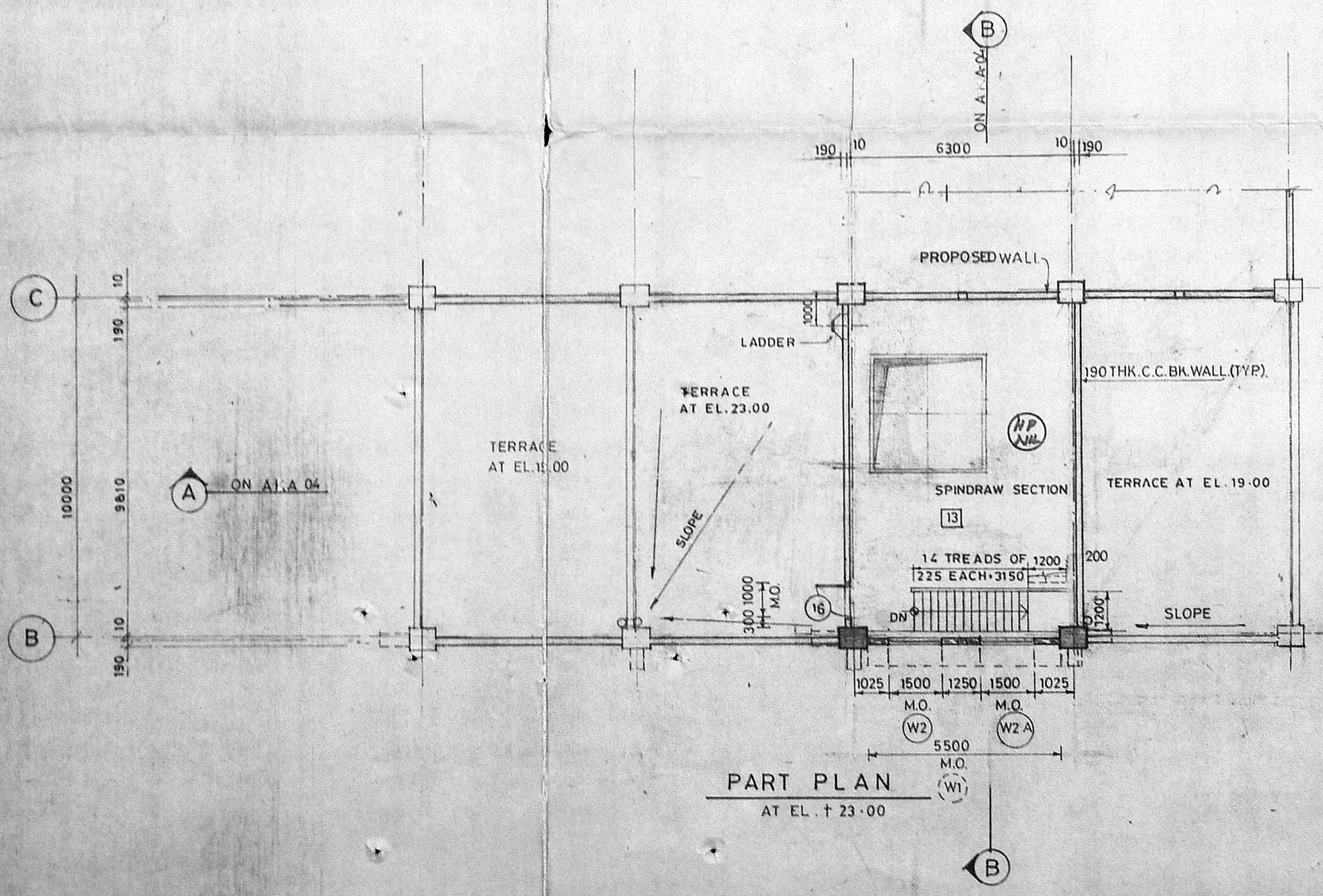
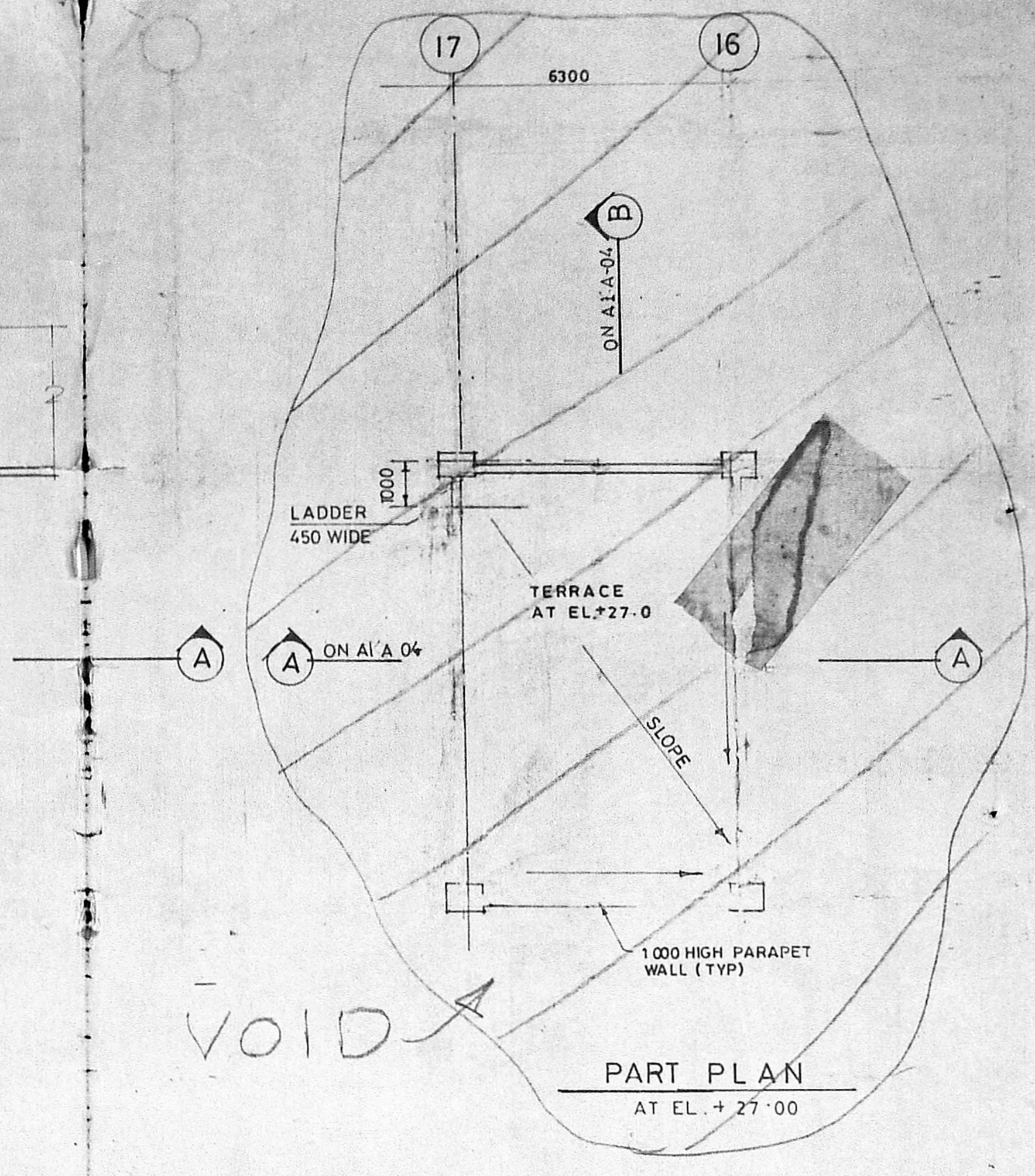
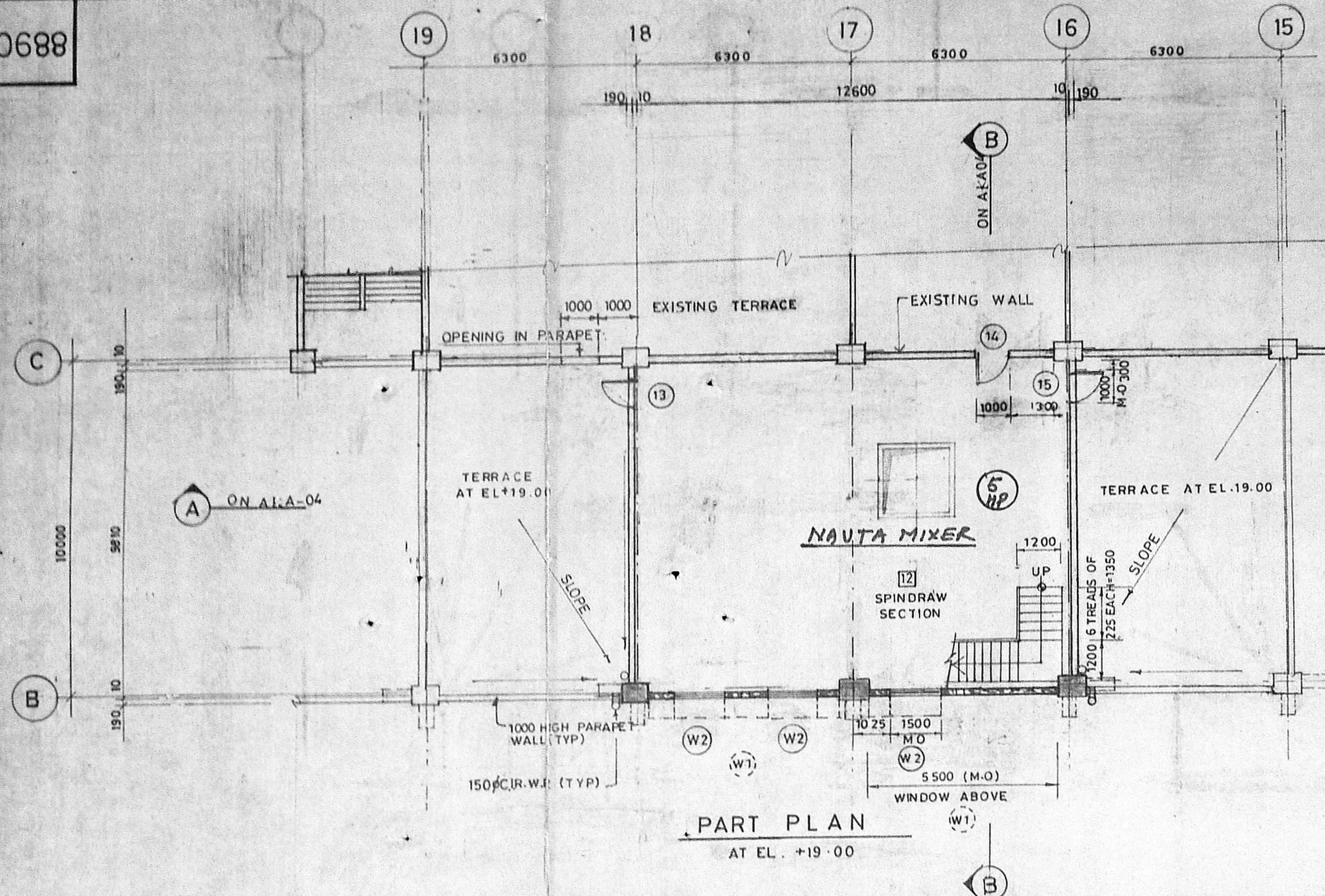

Planning Permit No. S/PP/198/89
APPROVED
 Subject to the conditions in this office letter
 No. C2/756/89 dt. 11.8.89
 FOR MEMBER SECRETARY
 MADRAS METROPOLITAN DEVELOPMENT AUTHORITY

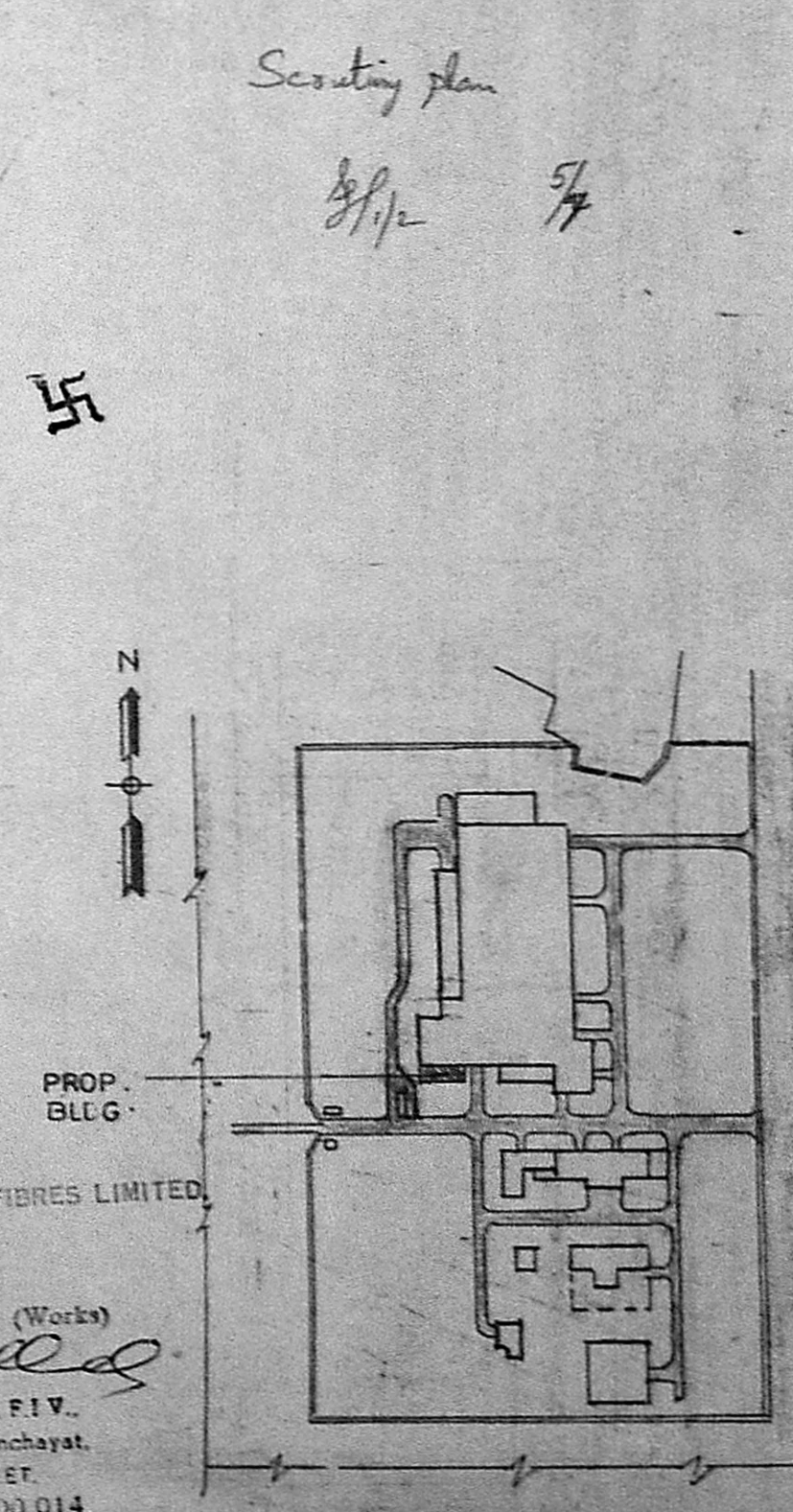

S. K. SHAIKH
 General Manager (Works)
 A. R. FAIZ AHMED, B.E. MIE P.V.
 Licensed Surveyor of Manali Town Panchayat,
 12 KOYA ARUNAGINI FIRST STREET,
 ROYAPETTAH - 600 014, MADRAS-600 014.

2
4/7/88

SRI

SCALE - 1:100

FOR GENERAL NOTES REFER DRG. NO. ABA-01

ABA-01	PLAN AT EL. 00.00 & 4-20
REFERENCE DRAWINGS	

REV. NO.	DATE	REVISIONS	BY	CHK.	DEPT. HEAD	PROJ. MGR.	CHIEF ENGR.	REV. NO.	DATE	REVISIONS	BY	CHK.	DEPT. HEAD	PROJ. MGR.	CHIEF ENGR.

FLOOR PLANS AT EL. 19.00, 23.00 & 27.00
 SPINDRAW SECTION, PRODUCTION BUILDING
 FROM AXIS B TO C & 15 TO 22 NYLON 6 TYRECORD PLANT
 SHRIRAM FIBRES LTD
 MANALI MADRAS
Dalal Consultants And Engineers Pvt. Ltd.
 Engineers - Consultants - Constructors
 Bombay
 88904-AK-A-03 SA

This drawing & the design herein are the property of DALAL CONSULTANTS AND ENGINEERS PVT. LTD. They are hereby loaned to the contractor for the purpose of construction and shall not be reproduced, copied, stored, transmitted or used in any way without the written consent of the contractor.

This drawing & the design it contains are the property of DALAL CONSULTANTS ENGINEERS PVT. LTD. They are hereby loaned and on the borrower's express agreement that they will not be reproduced, copied, loaned, exhibited or used in any way without the written consent given by the holder to the borrower.

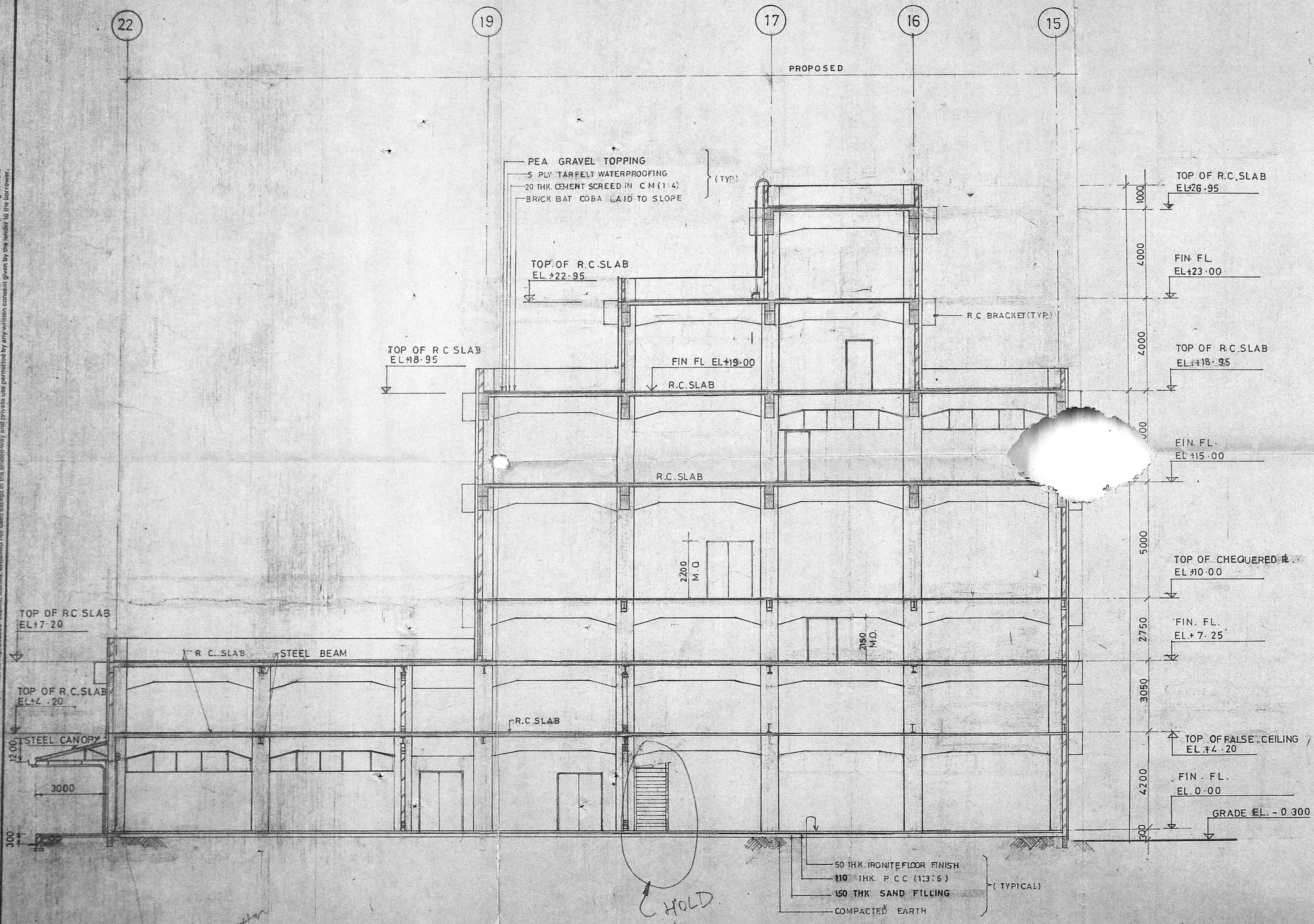

SECTION A
OF ABA-01
02
03

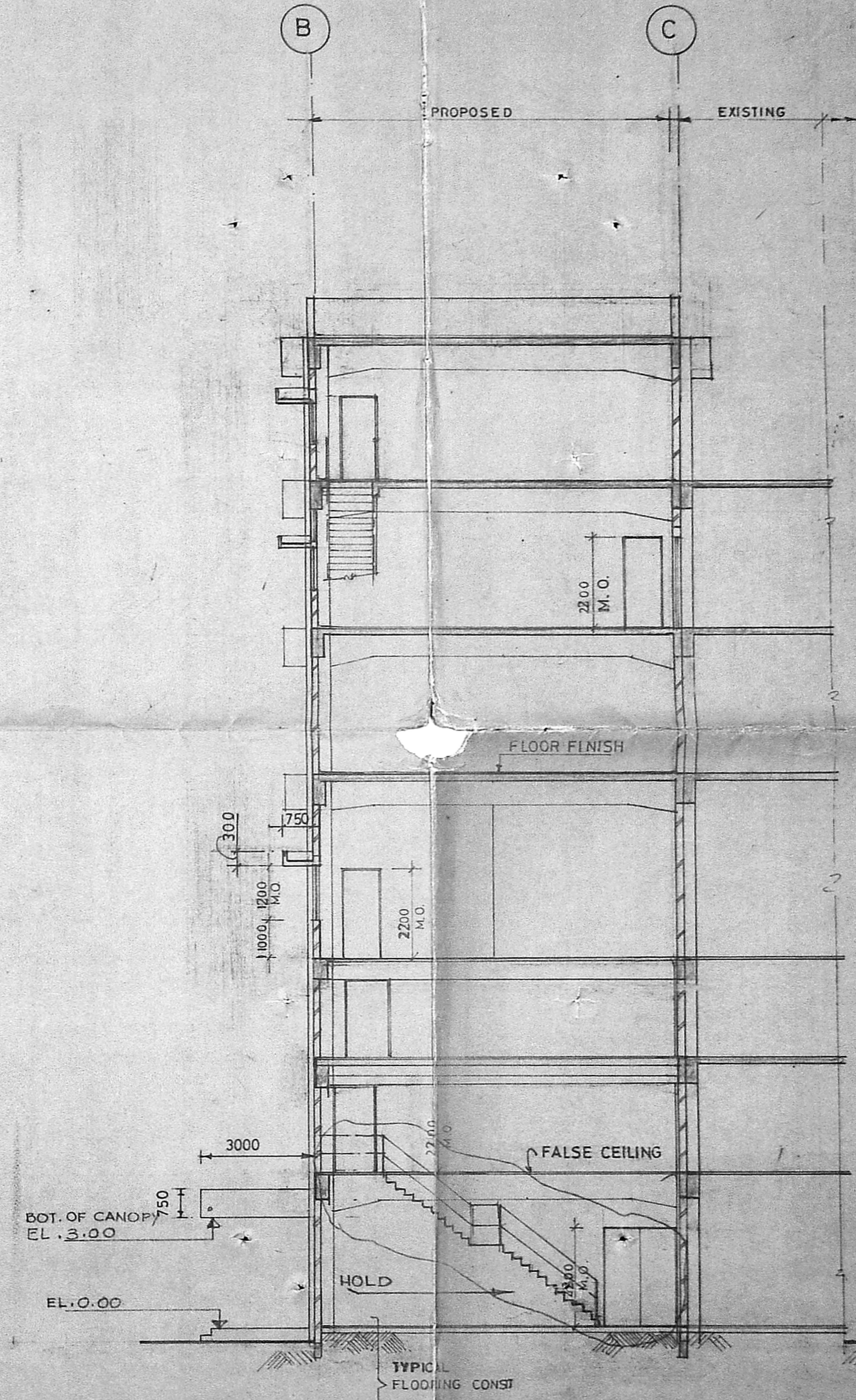

SECTION B
OF ABA-01
02
03

Planning Permit No. C/PP/198/59
APPROVED
Subject to the conditions in this office letter
No. 2756/89 dt. 11/2/89
FOR MEMBER SECRETARY
MADRAS ARCHITECTURAL
SURVEYORS' SOCIETY

M. S. Manoj Kumar
A. R. FAIZ AHMED, B.E. M.E. F.I.V.
Licensed Surveyor of Manali Town, Bangalore
12, MOYA ARUNAGINI FIRST STREET
ROYAPETTAH - 2, MADRAS-600 014

SRI

2
4-7-88

SCALE - 1 : 100

A/A-02	PLANS
A/A-01	PLANS
REFERENCE DRAWINGS	

REV. No.	DATE	REVISIONS	BY	CHK.	DEPT. HEAD	PROJ. MGR.	CHIEF ENGR.	REV. No.	DATE	REVISIONS	BY	CHK.	DEPT. HEAD	PROJ. MGR.	CHIEF ENGR.
20	5/88														

ISSUED FOR CONSTRUCTION	MR
ISSUED FOR APPROVAL	

SECTIONS A & B
SPINDRAW SECTION PRODUCTION BUILDING
NYLON 6 TYRE CORD PLANT
SHRIRAM FIBRES LTD. MANALI, MADRAS

Dalal Consultants And Engineers Pvt. Ltd.
Engineers - Consultants - Constructors
Bombay

88904-AKA04 SA

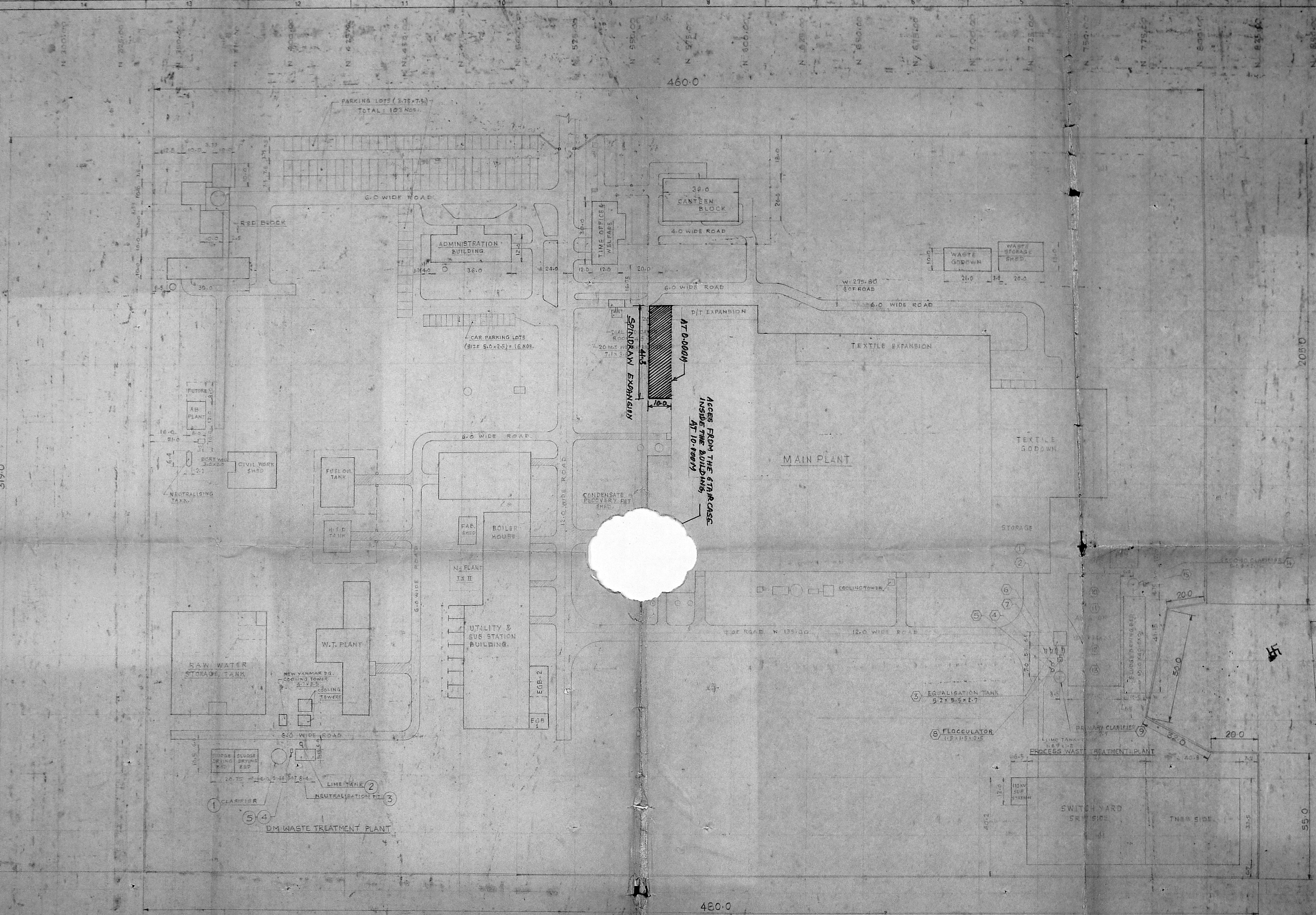

DM WASTE TREATMENT PLANT ELECTRICAL LOADS

S.NO	DESCRIPTION	LOAD IN HP
1	CLARIFIER SCRAPER MECHANISM	1.0
2	LIME TANK ASITATOR	1.0
3	NEUTRALISATION ASITATOR	3.0
4	NEUTRALISED EFFLUENT TRANSFER PUMP 1	2.0
5	NEUTRALISED EFFLUENT TRANSFER PUMP 2	2.0

PROCESS WASTE TREATMENT PLANT ELECTRICAL LOADS

S.NO	DESCRIPTION	LOAD IN H.P.
1	TRANSFER PUMP-1	2.0
2	TRANSFER PUMP-2 (STAND BY)	2.0
3	EQUALISATION TANK AGITATOR	3.0
4	LIME ASITATOR-1	1.0
5	LIME ASITATOR-2 (STAND BY)	1.0
6	LIME DOSING PUMP-1	1.0
7	LIME DOSING PUMP-2 (STAND BY)	1.0
8	FLOCCULATOR	1.0
9	CLARIFIER SCRAPER MECHANISM	1.0
10	FLOATING ASITATOR-1	3.0
11	FLOATING ASITATOR-2	3.0
12	FLOATING ASITATOR-3	20.0
13	FLOATING ASITATOR-4	20.0
14	CLARIFIER SCRAPER MECHANISM	1.0
15	SLUDGE PUMP	2.0

APPROVED
 Subject to the conditions in this office letter
 02/05/89
 FOR MEMBER SECRETARY
 MADRAS METROPOLITAN
 DEVELOPMENT AUTHORITY

SRF SHRI RAM FIBRES LIMITED	
MADE BY	PLLOT PLAN
CHECKED BY	SHOWING THE LOCATION OF BUILDING
APPROVED BY	
REFERENCE	DATE
ORG. NO. NTC/18-3077-A	

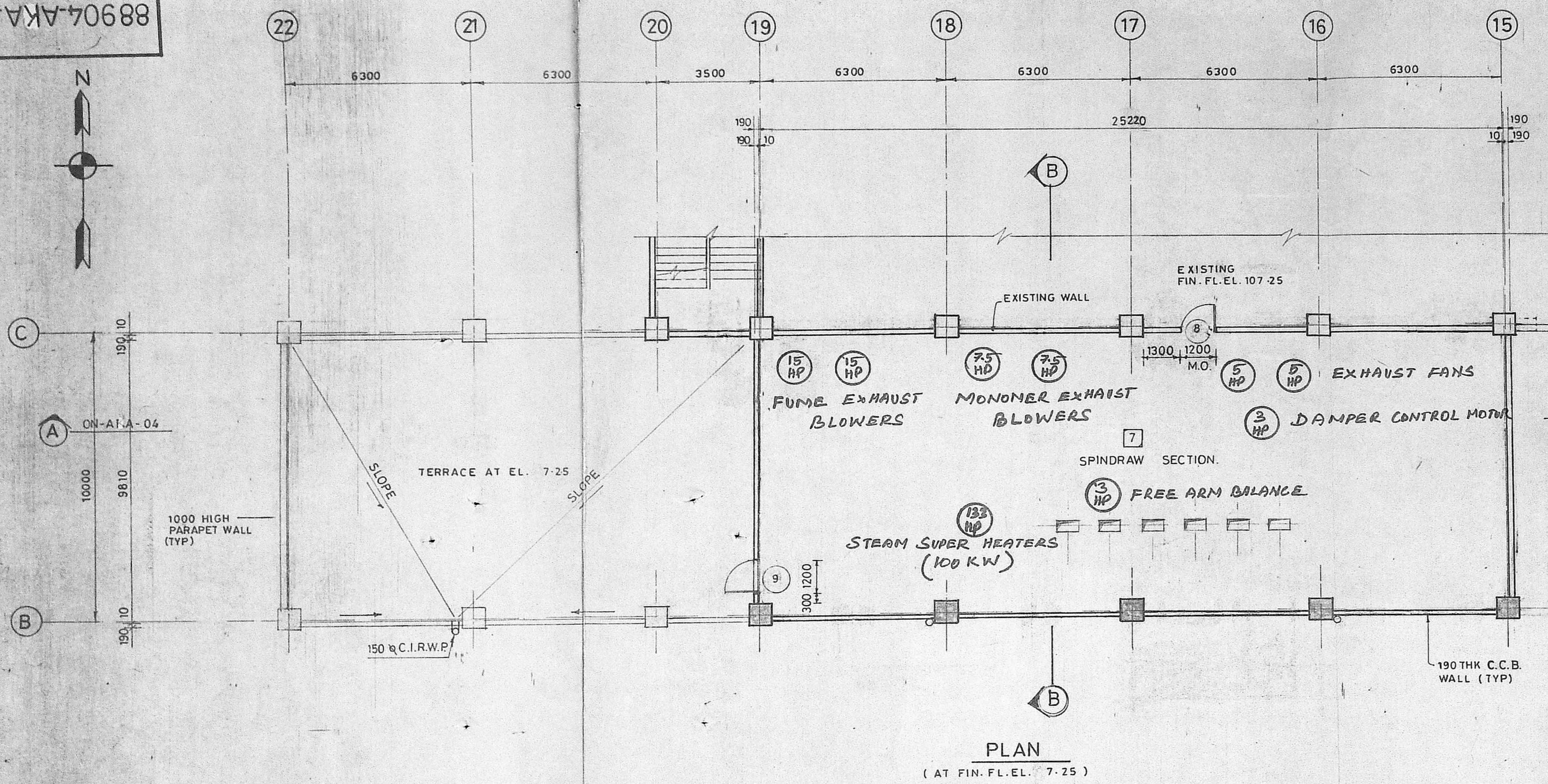

PLAN (AT FIN. FL. EL. 7.25)

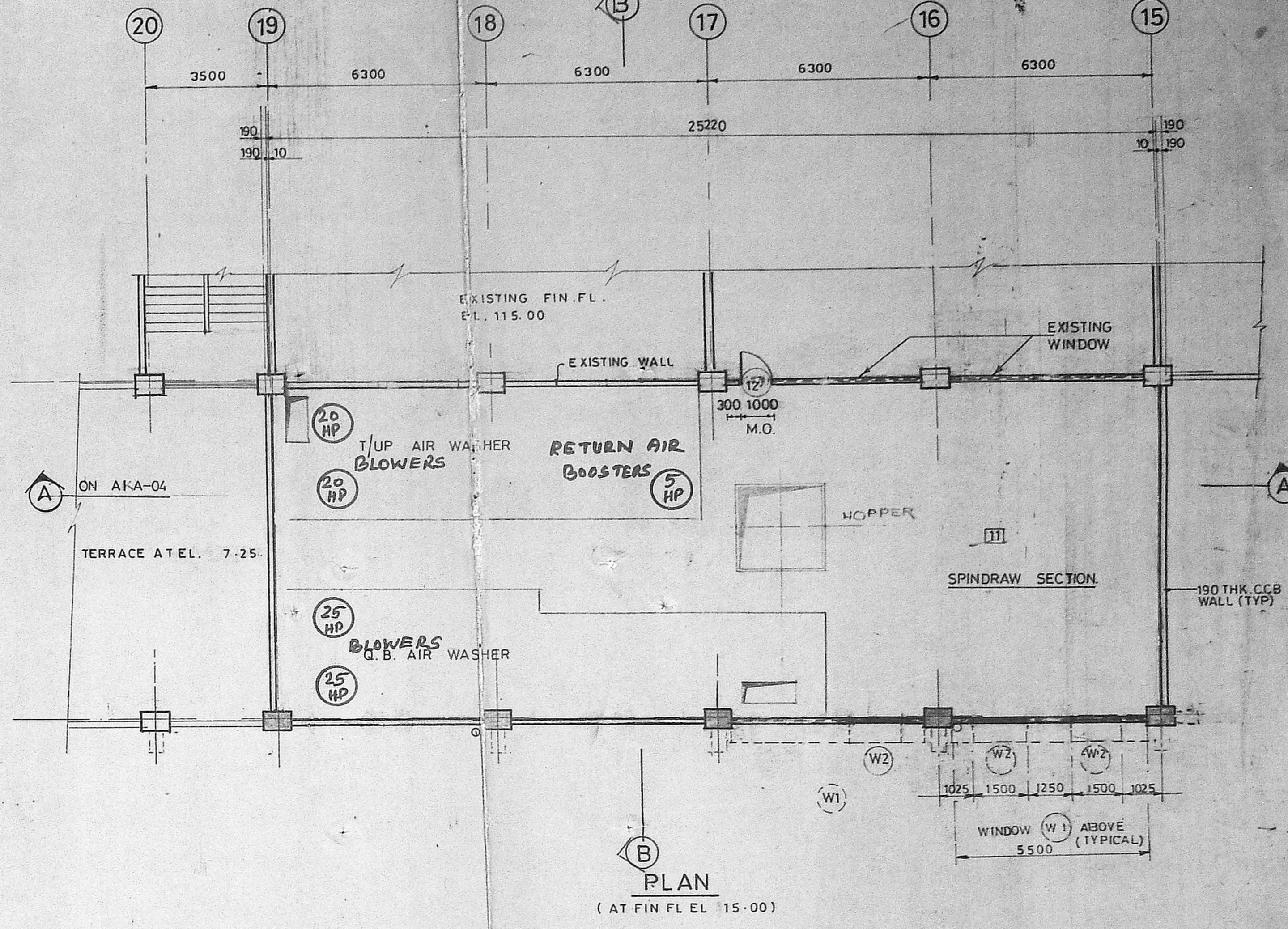

PLAN (AT FIN FL EL. 15.00)

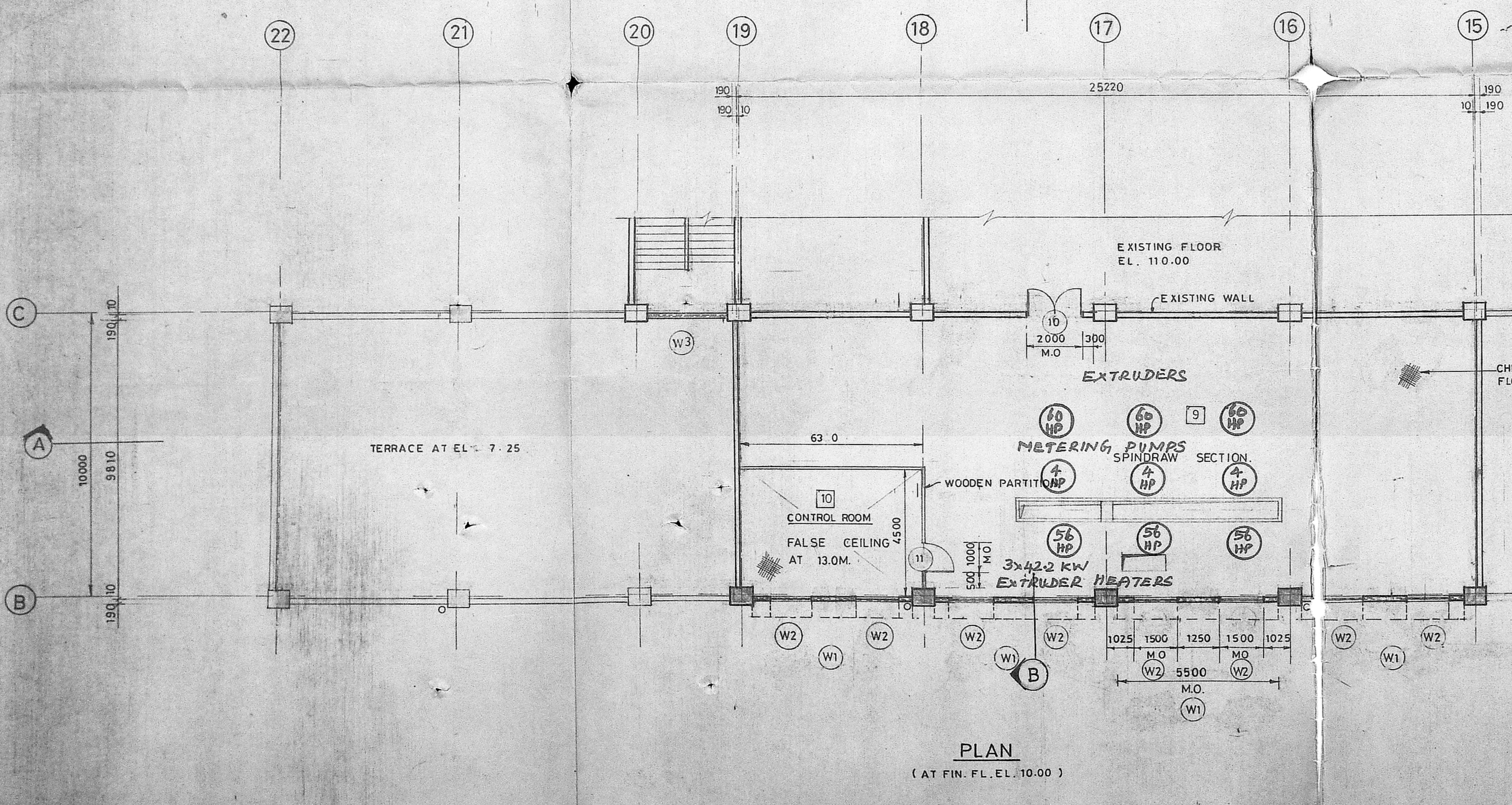

PLAN (AT FIN. FL. EL. 10.00)

Security plan
C/PP/198E/89
APPROVED
Subject to the conditions in this office letter
No. 21756/89 Dt. 11.8.89
FOR MEMBER SECRETARY
MADRAS METROPOLITAN
DEVELOPMENT AUTHORITY

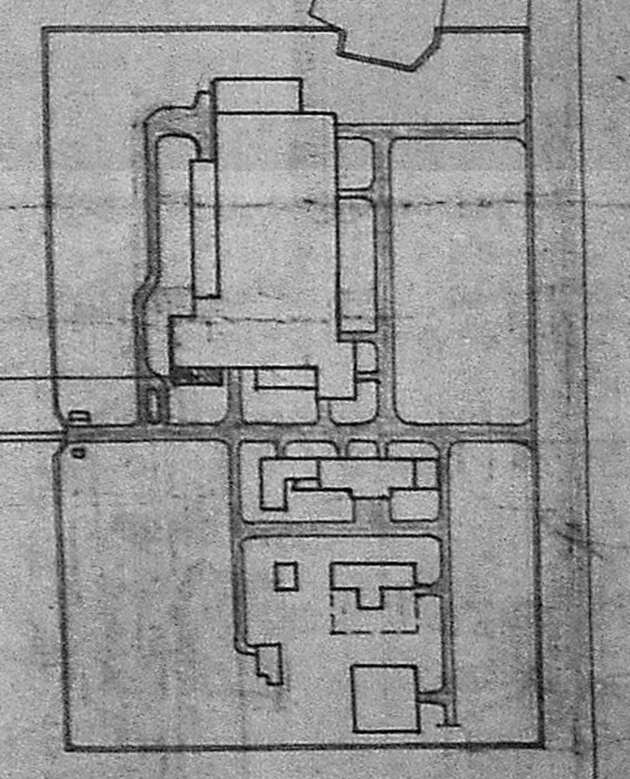

KEY PLAN

S.K. SHAN
General Manager (Works)
A. R. FAIZ AHMED, BE. MIE. P.L.V.
Licensed Surveyor of Madras Town Panchayat.
12 KOYA ARUN-GINI FIRST STREET
ROYAPETTAH :: MADRAS-600 014.

2
4-7-88

S R F

SCALE - 1:100

FOR GENERAL NOTES REFER ABA-01

ABA-01 PLANS AT EL 0.00 & 4.20
REFERENCE DRAWINGS

REV. No.	DATE	BY	CHK.	DEPT.	PROJ. CHIEF	REVISIONS

DATE	REVISIONS

BY	CHK.	DEPT.	PROJ. CHIEF	REVISIONS

FLOOR PLANS AT EL. 7.25, 10.00 & 15.00
PRODUCTION BLDG. (SPINDRAW SECTION)
FROM AXIS B TO C AND 15 TO 22 - NYLON 6 TYRECORD PLANT
SHIRIRAM FIBRES LTD
MADRAS

**Dalal Consultants
And Engineers Pvt. Ltd.**
Engineers - Consultants - Contractors
Bombay

88904-AKA-02 SA

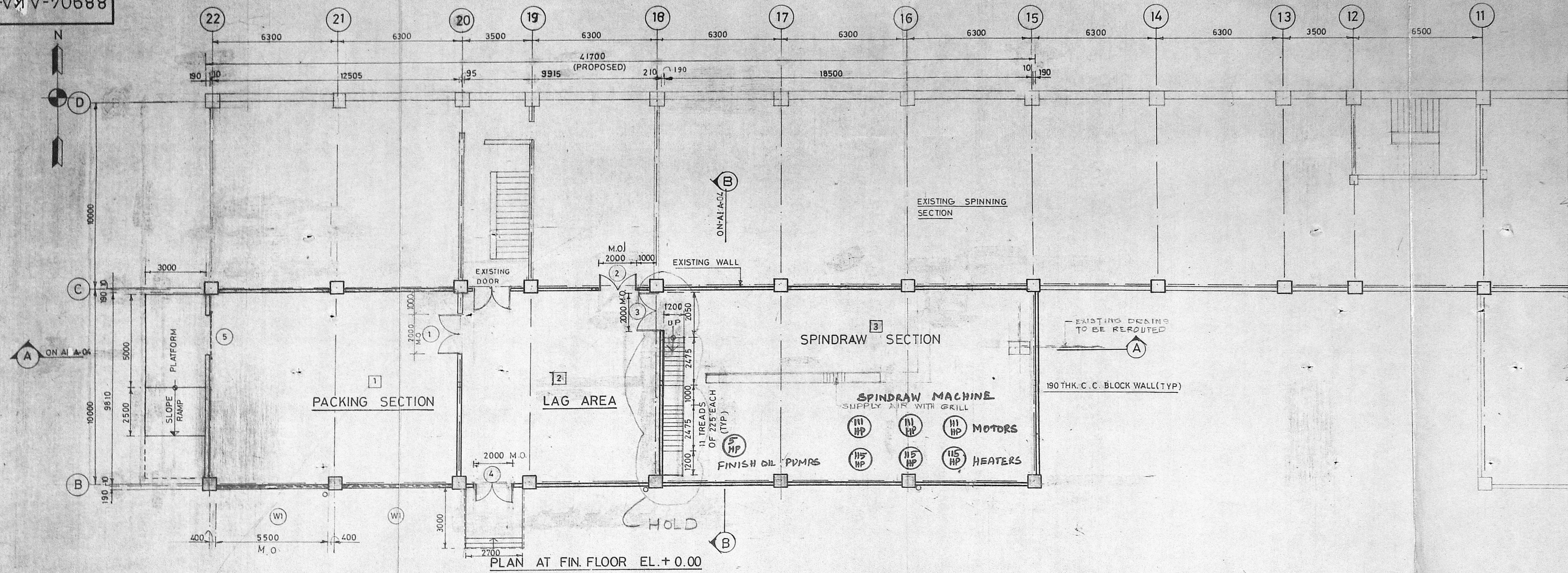

PLAN AT FIN. FLOOR EL. + 0.00

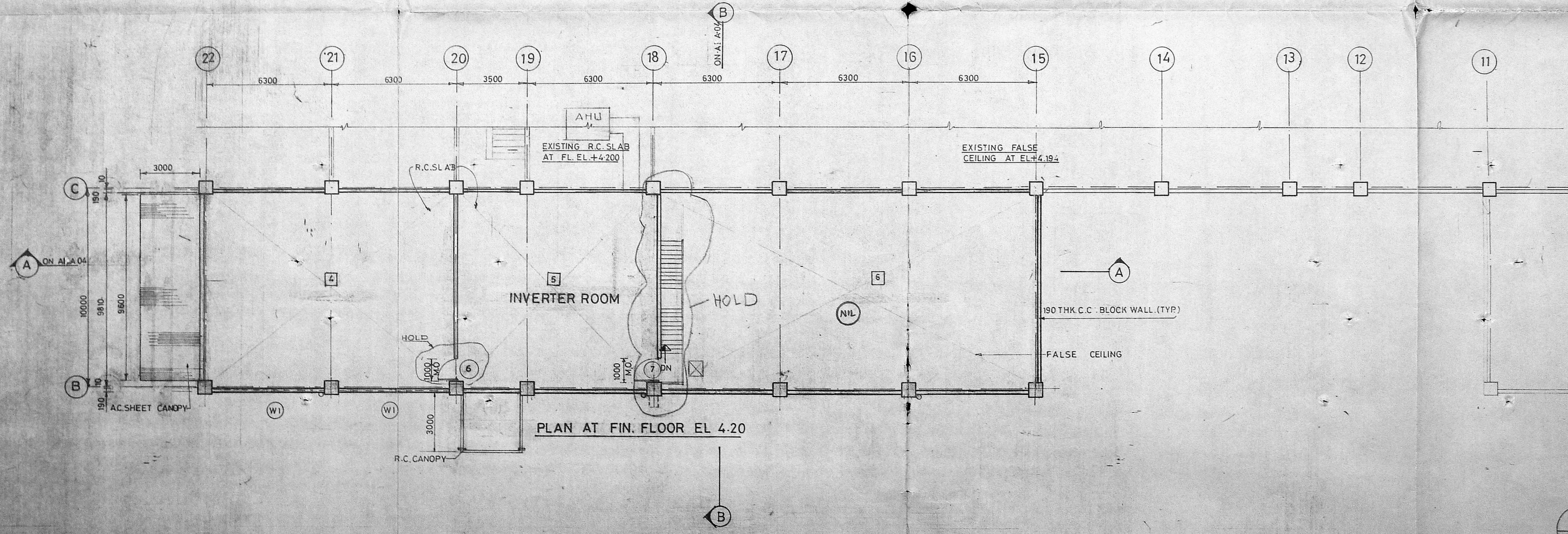

PLAN AT FIN. FLOOR EL. 4.20

Scouting plan 3/2
8/12

Planning Permit: C/PP/198/E/154

APPROVED
Subject to the conditions in
the office letter
No. C2/156/189
Date: 11.7.89

FOR MEMBER SECRETARY
MADRAS METROPOLITAN
DEVELOPMENT AUTHORITY

PROP
BLDG
For SHRI RAM FIBRES LIMITED.

S.K. SHAH,
General Manager (Works)

A.R. FAIZ AHMED, B.E. M.S.E. CIV.
Licensed Surveyor at Madurai, with Panchayat
12 KOYA ARUNAGINI FIRST STREET
ROYAPETTAH - MADRAS-600 014.

KEY PLAN (N.T.S.)

2
4-7-85

SRF
SCALE- 1:100

APA-01	PLOT PLAN
ALA-05	ELEVATION
AI.A-04	SECTIONS
AI.A-03	PLANS AT EL.+19 EL.+23 & EL.427
AI.A-02	PLANS AT EL.+20 EL.+10.0 & EL.+15.0
REFERENCE DRAWINGS	

GENERAL NOTES.

- 1 ALL DIMENSIONS ARE IN MILLIMETRES & ALL LEVELS IN METRES UNLESS NOTED OTHERWISE.
- 2 ALL DIMENSIONS ARE UNFINISHED DIMENSIONS
- 3 ALL 190 THK. C.C BLOCK MASONRY WALLS SHALL BE IN C.M. 1:5
- 4 ALL INTERNAL WALL SURFACES SHALL HAVE 12 D15 THK CEMENT PLASTER IN CM 1:5 FINISHED SMOOTH

REV. No.	DATE	REVISIONS	BY	CHK.	DEPT. HEAD	PROJ. CHIEF MGR.	ENGR.	REV. No.	DATE	REVISIONS	BY	CHK.	DEPT. HEAD	PROJ. CHIEF MGR.	ENGR.

FLOOR PLANS AT EL.00 & EL. 4.20
SPINDRAW SECTION PRODUCTION BUILDING.
FROM AXIS B TO C & 15 TO 22 NYLON 6 TYRECORD PLANT
SHIRAM FIBRES LTD. MANALI, MADRAS

ISSUED FOR CONSTRUCTION M.P.

ISSUED FOR APPROVAL M.P.

Dalal Consultants
And Engineers Pvt. Ltd.
Engineers - Consultants - Constructors
Bombay

88904-AKA-01 SA